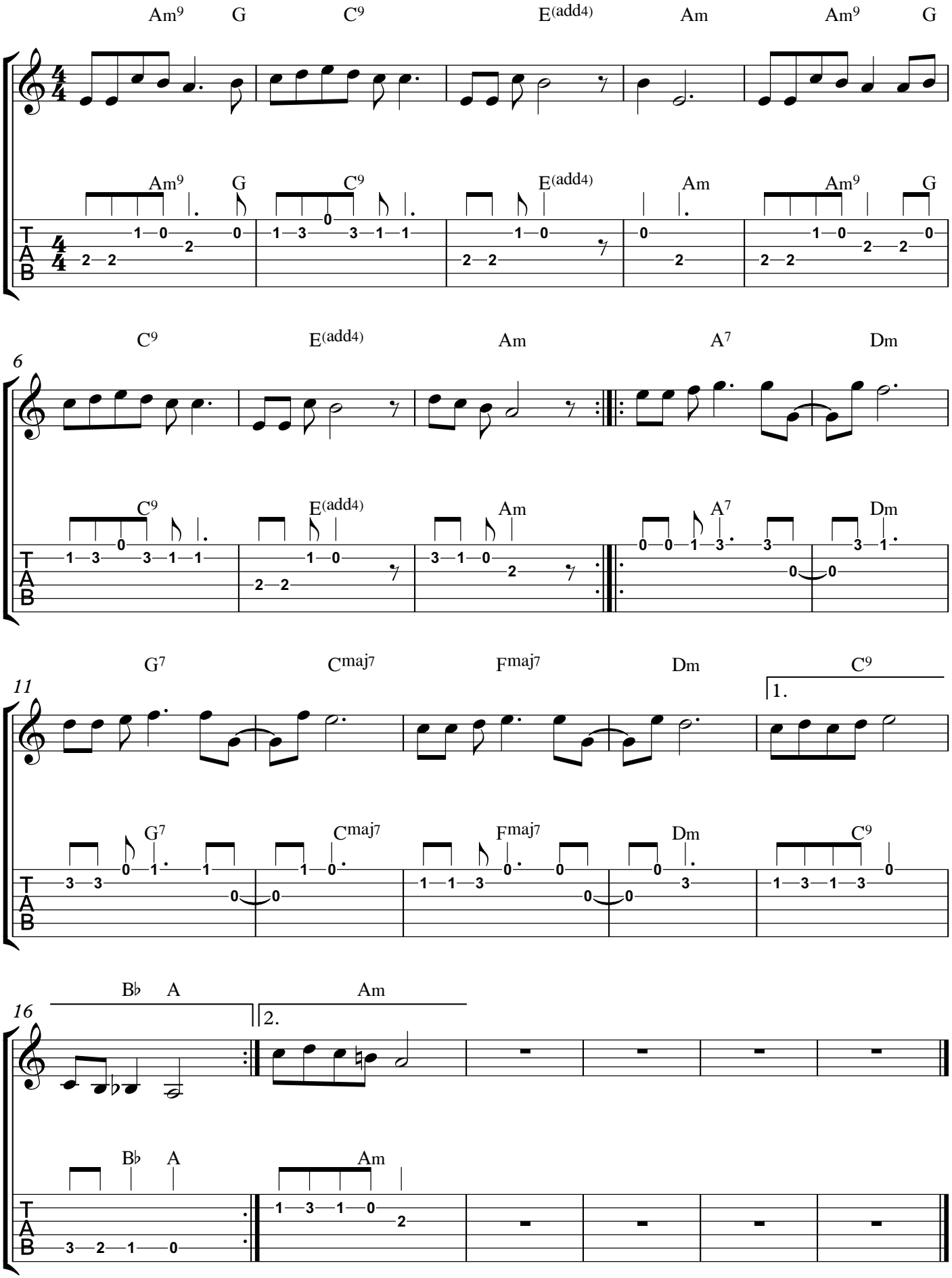
Am9 G C9 E(add4) Am Am9 G
Am9 G C9 E(add4) Am Am9 G
6
C9 E(add4) Am A7 Dm
C9 E(add4) Am A7 Dm
11
G7 Cmaj7 Fmaj7 Dm C9
1.
G7 Cmaj7 Fmaj7 Dm C9
16
B♭ A Am
2.
B♭ A Am